

| | | | |
|-----------------------|--|-------------------------------------|--|
| STATE OF MAINE | | DEPARTMENT OF TRANSPORTATION | |
| CAPE ELIZABETH | | ROUTE 77 INTERSECTION | |
| PLANS | | STP-1308(700)X | |
| SHEET NUMBER | | PIN | |
| 11 | | PIN 13087.00 | |
| OF - | | HIGHWAY PLANS | |

| PROJ. MANAGER | SPRO. MANAGER | BY | DATE |
|------------------|---------------|------|------|
| DESIGN DETAILED | DESIGNER | DATE | |
| CHECKED-REVIEWED | DESIGNER | DATE | |
| DESIGNS DETAILED | DESIGNER | DATE | |
| DESIGNS DETAILED | DESIGNER | DATE | |
| REVISIONS 1 | REVISION | DATE | |
| REVISIONS 2 | REVISION | DATE | |
| REVISIONS 3 | REVISION | DATE | |
| REVISIONS 4 | REVISION | DATE | |
| FIELD CHANGES | REVISION | DATE | |

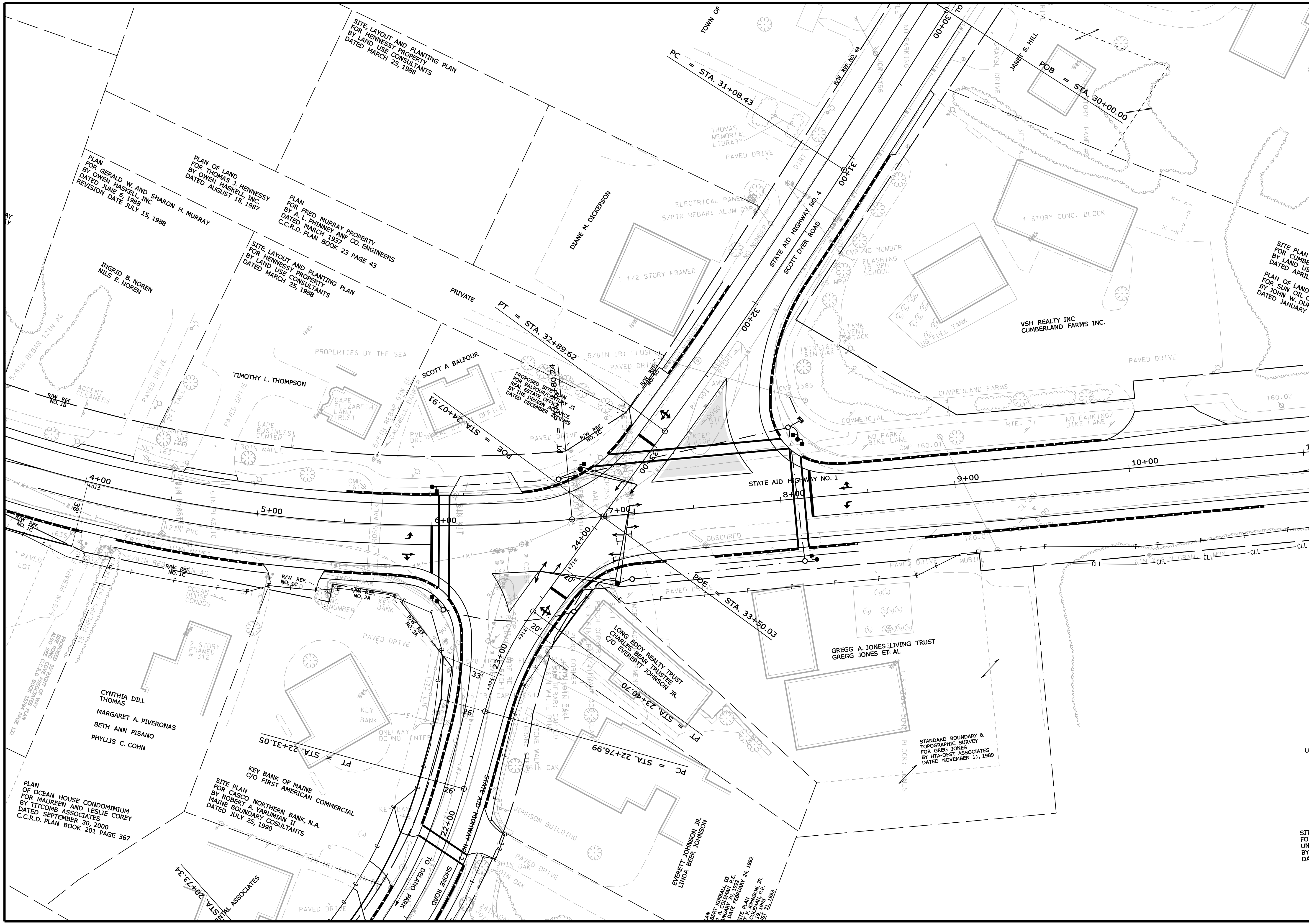

| | | | |
|---|----------------|-------------------------------|------|
| STATE OF MAINE | | DEPARTMENT OF TRANSPORTATION | |
| STP-1308(700)X | | PIN 13087.00 HIGHWAY PLANS | |
| CAPE ELIZABETH ROUTE 77 INTERSECTION | | PLANS | |
| SHEET NUMBER | | DATE | |
| 12 | | DATE | |
| OF - | | DATE | |
| | | | |
| PROJ. MANAGER | \$PROJMANAGER | BY | DATE |
| DESIGN DETAILED | \$DESIGNER1 | BY | DATE |
| CHECKED/REVIEWED | \$CHECKER1 | BY | DATE |
| DESIGNS DETAILED | \$DESIGNER2 | BY | DATE |
| DESIGNS DETAILED | \$DESIGNER3 | BY | DATE |
| DESIGNS DETAILED | \$DESIGNER4 | BY | DATE |
| REVISIONS 1 | \$REV1 | BY | DATE |
| REVISIONS 2 | \$REV2 | BY | DATE |
| REVISIONS 3 | \$REV3 | BY | DATE |
| REVISIONS 4 | \$REV4 | BY | DATE |
| FIELD CHANGES | \$FIELDCHANGES | BY | DATE |

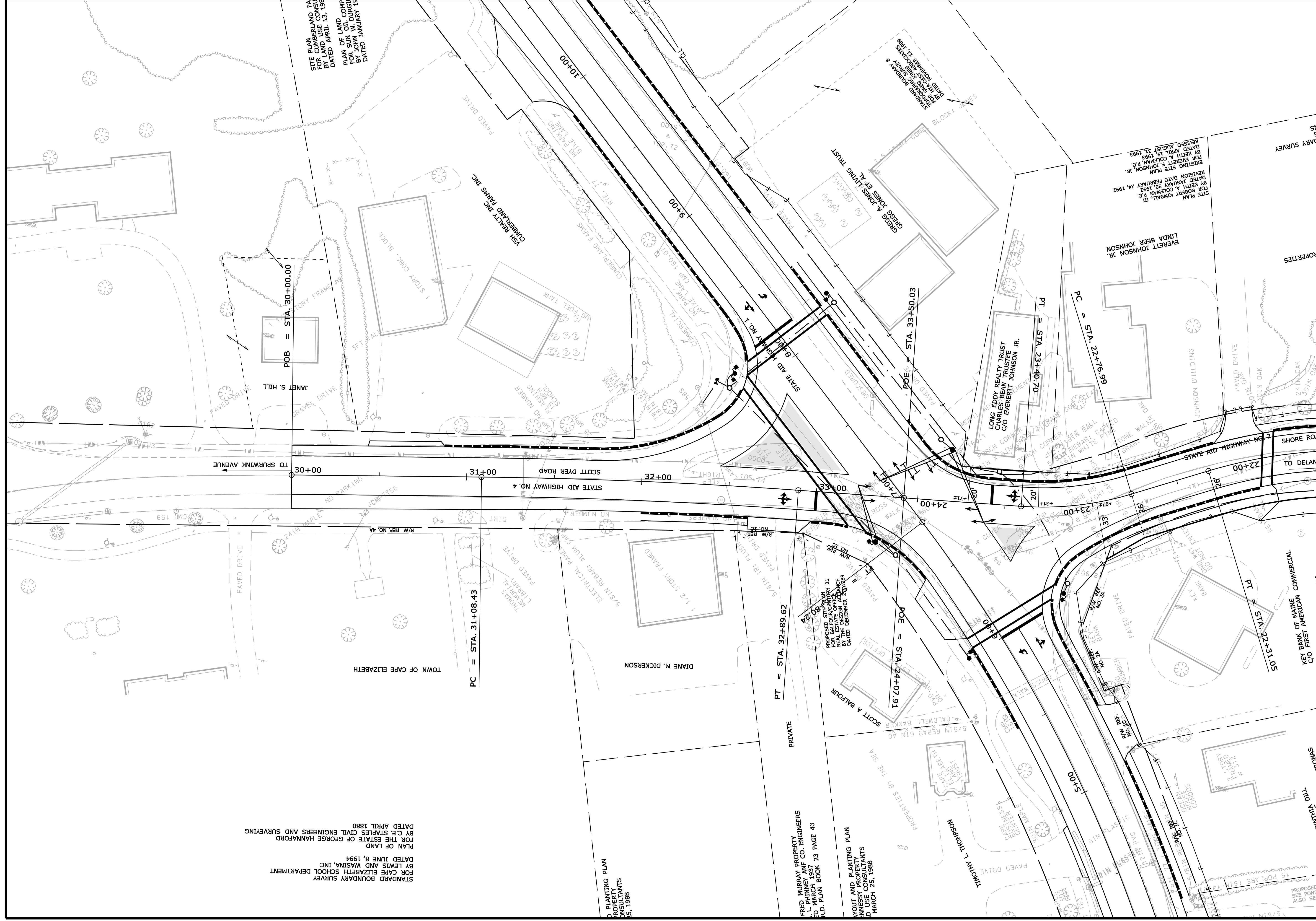

STANDARD BOUNDARY SURVEY
 FOR CAPE ELIZABETH SCHOOL DEPARTMENT
 BY LEWIS AND WATSON, INC.
 DATED JUNE 8, 1994

PLAN OF LAND
 FOR THE ESTATE OF GEORGE HANNAFORD
 BY C.E. STAPLES CIVIL ENGINEERS AND SURVEYING
 DATED APRIL 1880

D. PLANTING PLAN
 PROPERTY CONSULTANTS
 25, 1988

FRED MURRAY PROPERTY
 PHINNEY AND CO. ENGINEERS
 ED. MARCH 1937 23 PAGE 43
 R.D. PLAN BOOK 23

LAYOUT AND PLANTING PLAN
 HENNESSY PROPERTY CONSULTANTS
 D. USE CONSULTANTS
 MARCH 25, 1988

SHEET NUMBER
14
 OF -

CAPE ELIZABETH
 ROUTE 77 INTERSECTION

PLANS

| PROJ. MANAGER | SPRO-MANAGER | BY | DATE |
|---------------------|---------------|------|------|
| DESIGN-DETAILED | DESIGNER | DATE | |
| CHECKED-REVIEWED | DESIGNER | DATE | |
| DESIGNS DET. TAILED | DESIGNER | DATE | |
| DESIGNS DET. TAILED | DESIGNER | DATE | |
| REVISIONS 1 | REVISION | DATE | |
| REVISIONS 2 | REVISION | DATE | |
| REVISIONS 3 | REVISION | DATE | |
| REVISIONS 4 | REVISION | DATE | |
| FIELD CHANGES | FIELD CHANGES | | |

STATE OF MAINE
 DEPARTMENT OF TRANSPORTATION
 STP-1308(700)X
 PIN
 PIN 13087.00
 HIGHWAY PLANS

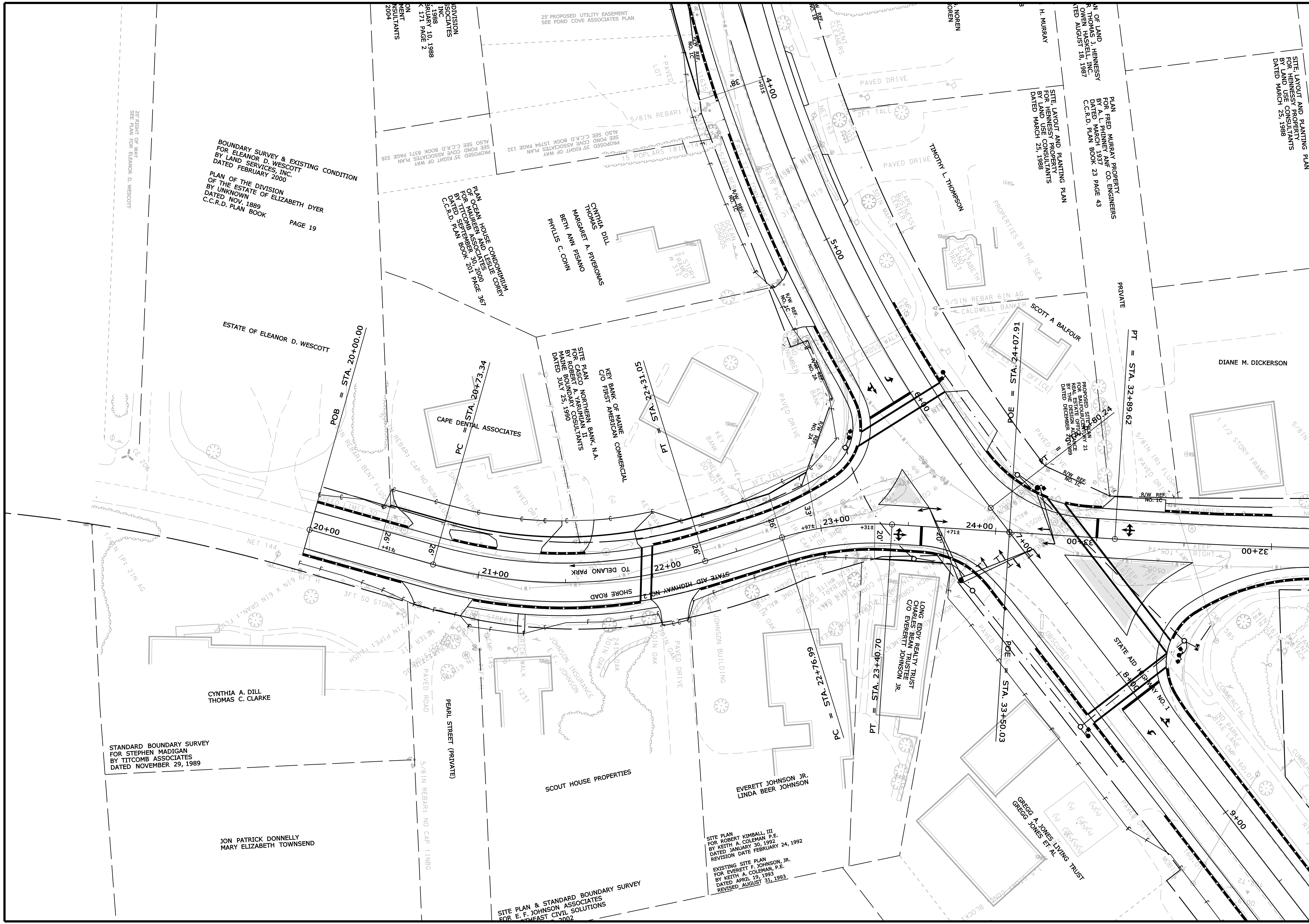

BOUNDARY SURVEY & EXISTING CONDITION
FOR ELEANOR D. WESCOTT
BY LAND SERVICES, INC.
DATED FEBRUARY 2000

PLAN OF THE DIVISION
OF THE ESTATE OF ELIZABETH DYER
DATED NOV. 1889
C.C.R.D. PLAN BOOK

PAGE 19

STANDARD BOUNDARY SURVEY
FOR STEPHEN MADIGAN
BY TITCOMB ASSOCIATES
DATED NOVEMBER 29, 1989

JON PATRICK DONNELLY
MARY ELIZABETH TOWNSEND

SITE PLAN & STANDARD BOUNDARY SURVEY
FOR E. F. JOHNSON ASSOCIATES
BY E. F. JOHNSON
DATED FEBRUARY 2002

SITE PLAN
FOR ROBERT KIMBALL III
BY KEITH A. COLEMAN P.E.
DATED JANUARY 30, 1992
REVISION DATE FEBRUARY 24, 1992

EXISTING SITE PLAN
FOR EVERETT F. JOHNSON, JR.
BY KEITH A. COLEMAN, P.E.
DATED APRIL 19, 1993
REVISED AUGUST 31, 1993

| | | | | | |
|----------------|--|------------------------------|--|----------------|--|
| STATE OF MAINE | | DEPARTMENT OF TRANSPORTATION | | STP-1308(700)X | |
| CAPE ELIZABETH | | ROUTE 77 INTERSECTION | | PLANS | |
| SHEET NUMBER | | 15 | | OF - | |
| HIGHWAY PLANS | | PIN 13087.00 | | PIN 13087.00 | |

| PROJ. MANAGER | PROJ. MANAGER'S | DATE | BY | DATE |
|--------------------|-----------------|------|----|------|
| DESIGN DETAILED | DESIGNER'S | DATE | BY | DATE |
| CHECKED-REVIEWED | CHECKER'S | DATE | BY | DATE |
| DESIGNS DET. TALED | DESIGNER'S | DATE | BY | DATE |
| DESIGNS DET. TALED | DESIGNER'S | DATE | BY | DATE |
| REVISIONS 1 | REVISION'S | DATE | BY | DATE |
| REVISIONS 2 | REVISION'S | DATE | BY | DATE |
| REVISIONS 3 | REVISION'S | DATE | BY | DATE |
| REVISIONS 4 | REVISION'S | DATE | BY | DATE |
| FIELD CHANGES | FIELD CHANGES | DATE | BY | DATE |

| SIGNATURE | P.E. NUMBER | DATE |
|--------------------|-------------|------|
| DIANE M. DICKERSON | | |